

Site Location Plan

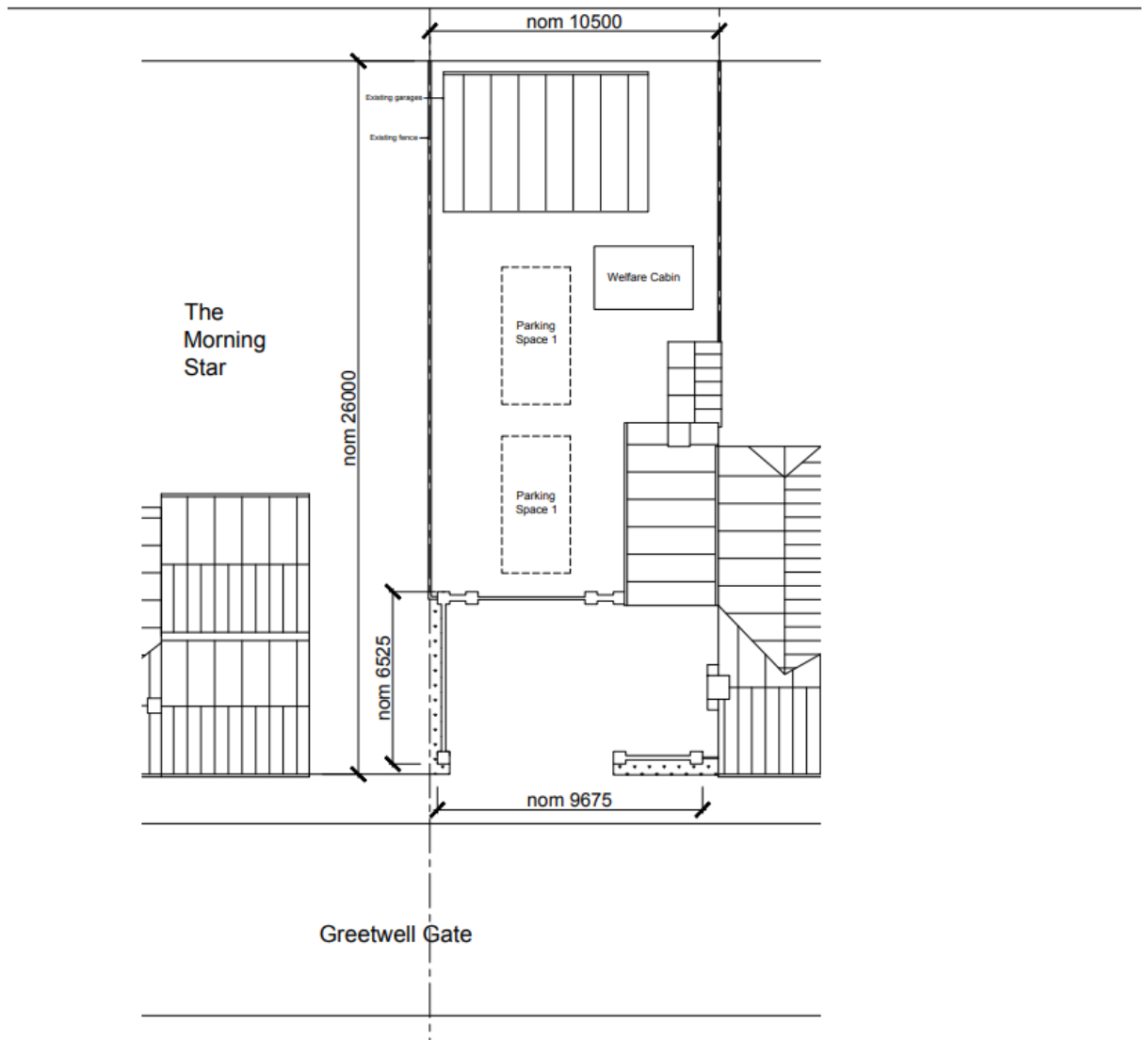

Site Layout Plan

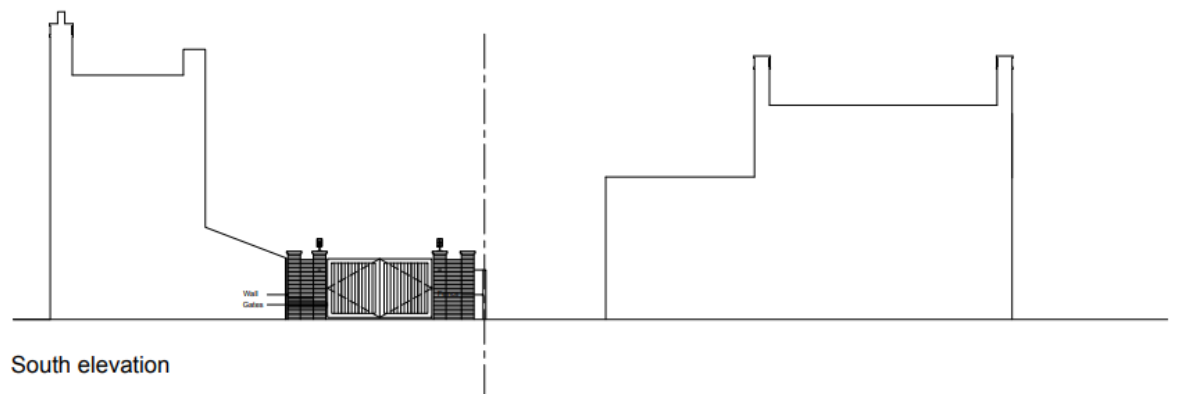
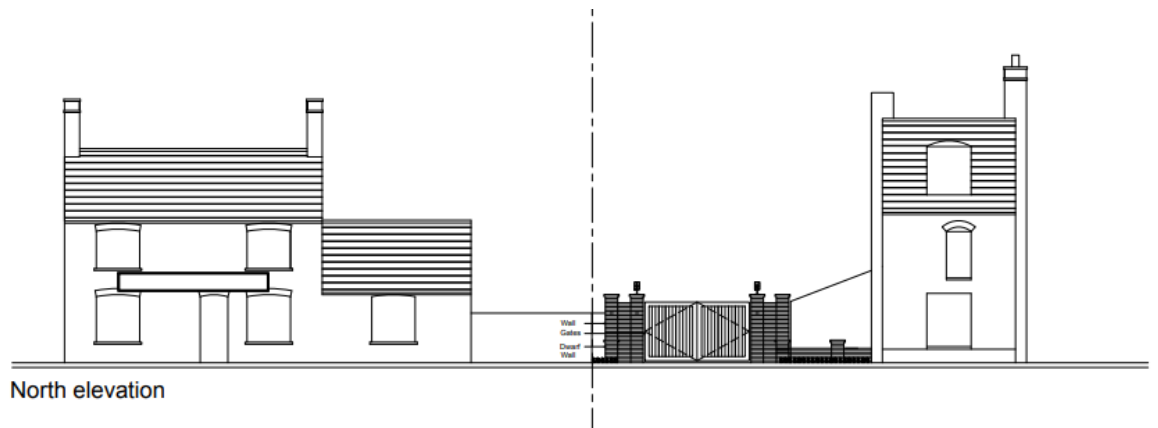

Elevations







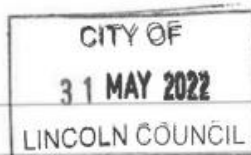

43 Greetwell Gate
Lincoln
LN2 4AW
25-5-22

Directorate of Communities
and Environment,
City Hall
Beaumont Fee
Lincoln LN1 1DF

Dear Sirs

Your reference: 2022/0353/FUL

With regard to the proposal
to install a temporary welfare
centre, any more vehicles
pausing to get into that
facility will increase the
already clog of traffic
that often occurs in
Greetwell Gate, and could
dangerously delay the
many ambulances that
roar down this street.

Yours faithfully

A solid black rectangular box used to redact the signature of the sender.



Warren Peppard
Head of Development Management
Lincolnshire County Council
County Offices
Newland
Lincoln LN1 1YL
Tel: 01522 782070
developmentmanagement@lincolnshire.gov.uk

To: Lincoln City Council

Application Ref: 2022/0353/FUL

Proposal: **Siting of a mobile unit for use as a temporary welfare centre and use of existing garages as storage for building materials on a permanent basis**

Location: **Land between 1 and 9-11 Greetwell Gate, Lincoln, Lincolnshire, LN2 4AW**

With reference to the above application received 10 May 2022

Notice is hereby given that the County Council as Local Highway and Lead Local Flood Authority:

Does not wish to restrict the grant of permission.

NO OBS

Having given due regard to the appropriate local and national planning policy guidance (in particular the National Planning Policy Framework), Lincolnshire County Council (as Highway Authority and Lead Local Flood Authority) has concluded that the proposed development is acceptable and accordingly, does not wish to object to this planning application.

Case Officer:

Date: 22 May 2022

Becky Melhuish

**for Warren Peppard
Head of Development Management**